

REVIVE IN TWENTY-FIVE!

Proper steps to right standing with God

Psalm 85

Sunday, December 29, 2024

Reviving Truth: God's desire is to restore His children when they remember the joy of salvation, repent of their sins, and recount His goodness to others.

To experience revival, we must:

I. _____ the joy of our salvation

- Take time to reflect on God's _____ in your life
- Take time to reflect on God's _____ in your life

II. _____ of our sins

- Change your mind and _____ from your sin
- Change your mind and _____ the things of God

III. _____ God's pardon, power, and presence as a witness to those around us

- Tell others about _____ in your life
- Tell others about _____ to save them from their sins

IV. _____ these steps often (daily) as we live to bring glory to God

- _____, for yourself
- _____, for others

What about ME? Can I experience revival?

You _____ experience _____ if you are _____.



WORSHIP GATHERING

"He Has Come For Us"

WELCOME & PRAYER

"His Mercy Is More"

"A Christian's Daily Prayer"

PRAYER

MESSAGE

PRAYER AND COMMITMENT

CLOSING PRAYER

ANNOUNCEMENTS

Year-End Tithes & Offerings: We have currently given less than is needed to meet this year's budget, but we continue to operate with a surplus of giving over spending. If you have not given for Sundays you have missed, please determine the amount you have neglected to give and "catch up." Be a glad giver, not in legalism but in love. Tithes and offerings given before year-end will be considered as 2024 contributions. Checks can be mailed to the church. The postmark must be on or before December 31 for the contribution to be included in 2024. Contributions may also be brought to the church office by 4:00 p.m. Tuesday, December 31. Giving online needs to occur no later than December 31 for the contribution to be reflected in 2024. Your giving is greatly appreciated and used to fulfill the God-given mission of the church!

The church office will be closed **Wednesday, January 1**. There are no Wednesday evening activities that night.

Make your favorite chili for the church-wide **Meal & Message** Sunday, January 12. As a special treat the staff will be making delicious grilled cheese sandwiches to go with your chili! Awards will be given for different categories (pastor's choice, hottest, best tasting with beans, best tasting without beans, and most creative). Have your chili and crackers in Boatner Hall between 4:45 - 5:00 p.m. Please sign up at the Welcome Center and indicate if you plan to bring chili. This helps to ensure that we will have enough chili for everyone. Childcare will be provided (4 and under) during the teaching portion.

For any students who would like more information about **2025 Collide Weekend**, please contact Sunny McGehee or scan the QR code.



Ready to serve in 2025: the **VIP (Volunteers in Preschool) Ministry** is in need of at least 8-10 workers to join the rotation. Contact Sarah Scoggin at 601-319-0735 for requirements and more information.

DVD's of our Children's Christmas Program, **We Knead a Little Christmas**, are available to purchase for \$10. Order using the QR code or at this link - <https://bit.ly/IKneadADVD>



MEMBERSHIP MATTERS

If you are interested in learning about becoming a member of Park Place or ready to request church membership, please call the church office, submit a blue membership request card (give to a staff member or place in a giving box in the sanctuary), or contact a church staff member. One of our staff members will be glad to meet with you to get to know you and to discuss "Membership Matters." Glory to God for the way He continues to add to the Park Place family!

CONTRIBUTION REPORT

12/22/24

Weekly Budget Receipts	\$39,539
Weekly Budget Required	\$35,660
Giving over (under) budget	\$3,879
Global Impact	\$292
Construction & Renovation	\$50
Other	\$7,803
Total Received	\$47,684

YTD Budget Needed	\$1,818,645
YTD Budget Received	\$1,730,113

REJOICING OVER DECISIONS MADE

Last Week

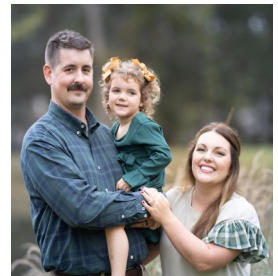

Adam & Miranda Hubbard
(Olivia)

*Requesting Membership by
Baptism & Transfer of Letter*



5701 Hwy 80 East
Pearl, MS 39208
601.939.6282
www.pbbc.net

Weekend Hospital Line
601.939.6282 ext. 120